vedlucci

SPRING SUMMER 2021

DESIGN & SPECIFICATION BOOK

Measure Right...Buy Right...Look Right

How to ensure a good fit

The Veducci Quality Control team is committed to ensuring that every style corresponds to our size charts.
To ensure you receive styles that are just the kind of fit you like, please take a moment to measure yourself and then use these measurements to select the correct size for you.

Bust
Measure around the fullest part of the bust, keeping the tape measure under the arms and around the shoulder blades. Keep one finger between the tape and the body.

Waist
Measure around natural waistline keeping one finger between tape and body.
(To measure the waist of the top, the measurment point is 17cm down from the bust)

Hip
Measure around fullest part of seat, approximately 20cm or 8" down from waist (key measure for trousers, jeans and skirts)
Please refer to the Fit Table below for fitting guideline. Measure in Centimetres.

•Patterns on prints will be placed at random and not exactly the same as photographed in brochure or on web site or sampled in kit. Returns will not be accepted for pattern placement. It is the Consultants responsibility to ensure every customer understands this pre-purchase.

Size	6	8	10	12	14	16	18	20
Bust	79	84	89	94	99	104	109	114
Waist	62	67	72	77	82	87	92	97
Hip	89	94	99	104	109	114	119	124

Measuring Tips
Keep the tape firm, but not tight.
Measure over under garments.
Use your exact measurements when selecting your size.
Ask someone to measure.
Garments may vary in size specifications depending on the style and ease allowance, but they will still fit the body size indicated.

Style: **4400** **Description:** **Signature Coat**

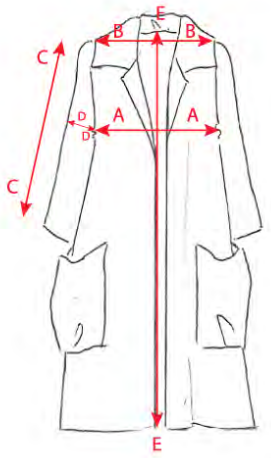

Code	Point Of Measure (cm)	Tol +/-	6	8	10	12	14	16	18	20
A-A x 2	Bust Measurement	2	92	97	102	**107**	112	117	122	127
B-B	Across Shoulder	0.5	37.1	38.4	39.7	**41**	42.3	43.6	44.9	46.2
C-C	Sleeve Length	1	48.5	49	49.5	**50**	50.5	51	51.5	52
D-D x 2	Sleeve Width	0.5	34.1	35.4	36.7	**38**	39.3	40.6	41.9	43.2
E-E	Centre Back Length	1	100	101	102	**103**	104	105	106	107

Style: **4401** **Description:** **Spring Coat**

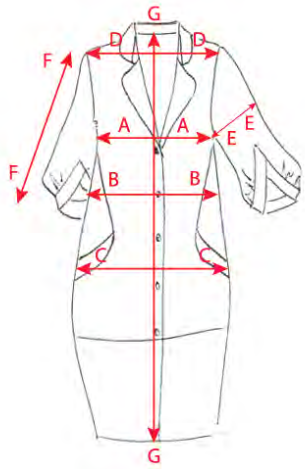

Code	Point Of Measure (cm)	Tol +/-	6	8	10	12	14	16	18	20
A-A x 2	Bust Measurement	2	87	92	97	**102**	107	112	117	122
B-B x 2	Waist Measurement	2	76	81	86	**91**	96	101	106	111
C-C x 2	Hip Measurement	2	107	112	117	**122**	127	132	137	142
D-D	Across Shoulder	0.5	34.1	35.4	36.7	**38**	39.3	40.6	41.9	43.2
E-E x 2	Sleeve Width	0.5	38.1	39.4	40.7	**42**	43.3	44.6	45.9	47.2
F-F	Sleeve Length	1	40.5	41	41.5	**42**	42.5	43	43.5	44
G-G	Centre Back Length	1	92	93	94	**95**	96	97	98	99

Style: **4402** **Description:** **Urban Safari Jacket**

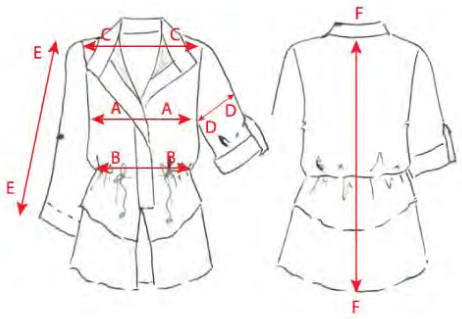

Code	Point Of Measure (cm)	Tol +/-	6	8	10	12	14	16	18	20
A-A x 2	Bust Measurement	2	91	96	101	106	**111**	116	121	126
B-B x 2	Waist Measurement	2	101	106	111	116	**121**	126	131	136
C-C	Across Shoulder	0.5	35.8	37.1	38.4	39.7	**41**	42.3	43.6	44.9
D-D x 2	Sleeve Width	0.5	35.8	37.1	38.4	39.7	**41**	42.3	43.6	44.9
E-E	Sleeve Length	1	45	45.5	46	46.5	**47**	47.5	48	48.5
F-F	Centre Back Length	1	73	74	75	76	**77**	78	79	80

Style: **4403** **Description:** **Biker Jacket**

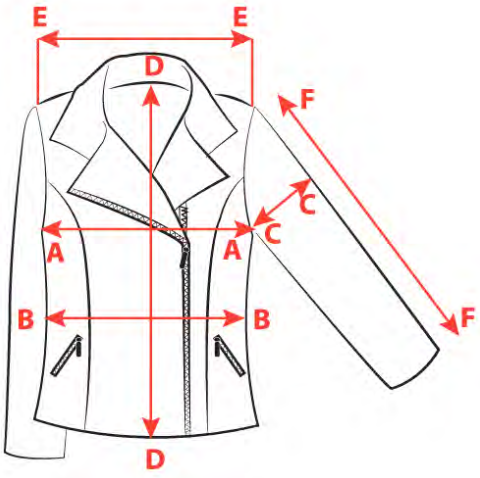

Code	Point Of Measure (cm)	Tol +/-	6	8	10	12	14	16	18	20
A-A x 2	Bust Measurement	2	88	93	**98**	103	108	113	118	123
B-B x 2	Waist Measurement	2	77	82	**87**	92	97	102	107	112
C-C x 2	Sleeve Width	0.5	31.9	33.2	**34.5**	35.8	37.1	38.4	39.7	41
D-D	Centre Back Length	1	60	61	**62**	63	64	65	66	67
E-E	Across Shoulder	0.5	35.4	36.7	**38**	39.3	40.6	41.9	43.2	44.5
F-F	Sleeve Length	1	60	60.5	**61**	61.5	62	62.5	63	63.5

Style: **4404** **Description:** **Anorak**

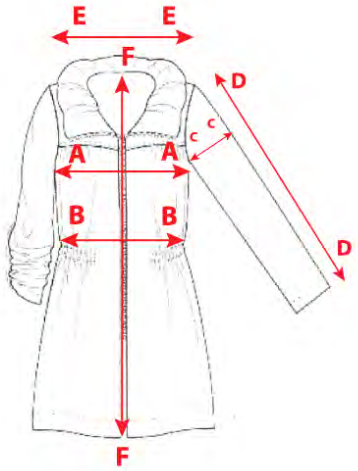

Code	Point Of Measure (cm)	Tol +/-	6	8	10	12	14	16	18	20
A-A x 2	Bust Measurement	2	102	107	112	117	**122**	127	132	137
B-B x 2	Waist Measurement	2	100	105	110	115	**120**	125	130	135
C-C x 2	Sleeve Width	0.5	36.8	38.1	39.4	40.7	**42**	43.3	44.6	45.9
D-D	Sleeve Length	1	61	61.5	62	62.5	**63**	63.5	64	64.5
E-E	Across Shoulder	0.5	36.8	38.1	39.4	40.7	**42**	43.3	44.6	45.9
F-F	Centre Back Length	1	72.5	73.5	74.5	75.5	**76.5**	77.5	78.5	79.5

Style: **4405** **Description:** **Waterfall Jacket**

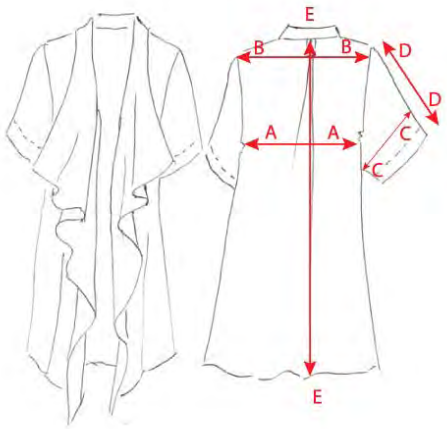

Code	Point Of Measure (cm)	Tol +/-	6	8	10	12	14	16	18	20
A-A x 2	Bust Measurement	2	94	99	104	109	**114**	119	124	129
B-B	Across Shoulder	0.5	34.8	36.1	37.4	38.7	**40**	41.3	42.6	43.9
C-C x 2	Sleeve Width	0.5	41.8	43.1	44.4	45.7	**47**	48.3	49.6	50.9
D-D	Sleeve Length	1	37	37.5	38	38.5	**39**	39.5	40	40.5
E-E	Centre Back Length	1	81	82	83	84	**85**	86	87	88

Style: **4106** **Description:** **Chinos**

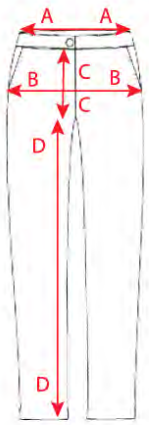

Code	Point Of Measure (cm)	Tol +/-	6	8	10	12	14	16	18	20
A-A x 2	Waist Measurement	2	64	69	**74**	79	84	89	94	99
B-B x 2	Hip Measurement	2	92	97	**102**	107	112	117	122	127
C-C	Crotch Measurement	0.5	22.8	23.4	**24**	24.6	25.2	25.8	26.4	27
D-D	Inside Leg (From Crotch)	0	70	70	**70**	70	70	70	70	70
E-E	Outside Leg (From top Waist)	0	95.4	95.7	**96**	96.3	96.6	96.9	97.2	97.5

Style: **4106A** **Description:** **Chinos Shorts**

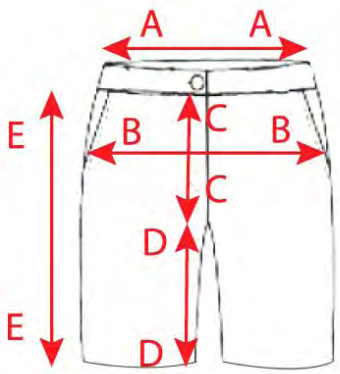

Code	Point Of Measure (cm)	Tol +/-	6	8	10	12	14	16	18	20
A-A x 2	Waist Measurement	2	64	**69**	74	79	84	89	94	99
B-B x 2	Hip Measurement	2	87	**92**	97	102	107	112	117	122
C-C	Crotch Measurement	0.5	21.9	**22.5**	23.1	23.7	24.3	24.9	25.5	26.1
D-D	Inside Leg (From Crotch)	0	25	**25**	25	25	25	25	25	25
E-E	Outside Leg (From top Waist)	0	50.7	**51**	51.3	51.6	51.9	52.2	52.5	52.8

Style: **4107** **Description:** **Cargo Pant**

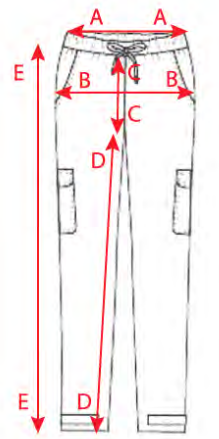

Code	Point Of Measure (cm)	Tol +/-	6	8	10	12	14	16	18	20
A-A x 2	Waist Measurement	2	73	78	83	**88**	93	98	103	108
B-B x 2	Hip Measurement	2	93	98	103	**108**	113	118	123	128
C-C	Crotch Measurement	0.5	24.7	25.3	25.9	**26.5**	27.1	27.7	28.3	28.9
D-D	Inside Leg (From Crotch)	0	72.5	72.5	72.5	**72.5**	72.5	72.5	72.5	72.5
E-E	Outside Leg (From top Waist)	0	100.1	100.4	100.7	**101**	101.3	101.6	101.9	102.2

Style: **4108** **Description:** **Palazzo Wrap Pant**

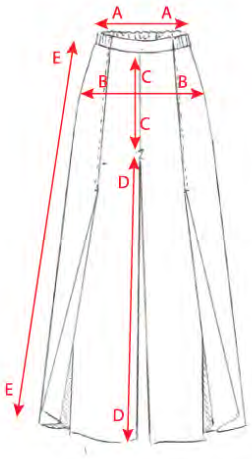

Code	Point Of Measure (cm)	Tol +/-	6	8	10	12	14	16	18	20
A-A x 2	Top Waist Measurement	2	61	66	71	**76**	81	86	91	96
B-B x 2	Hip Measurement	2	95	100	105	**110**	115	120	125	130
C-C	Crotch Measurement	0.5	35.2	35.8	36.4	**37**	37.6	38.2	38.8	39.4
D-D	Inside Leg (From Crotch)	0	67	67	67	**67**	67	67	67	67
E-E	Outside Leg (From top Waist)	0	100.1	100.4	100.7	**101**	101.3	101.6	101.9	102.2

Style: **4109** **Description:** **Pull On Pocket Pant**

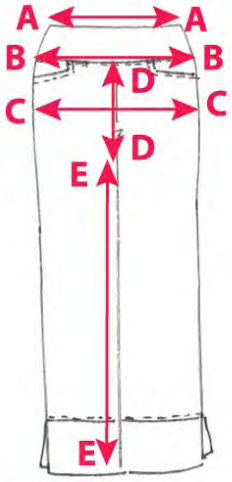

Code	Point Of Measure (cm)	Tol +/-	6	8	10	12	14	16	18	20
A-A x 2	Top Waist Measurement	2	61	66	71	**76**	81	86	91	96
B-B x 2	Under Band Measurement	2	68	73	78	**83**	88	93	98	103
C-C x 2	Hip Measurement	2	77	82	87	**92**	97	102	107	112
D-D	Crotch Measurement	0.5	20.2	20.8	21.4	**22**	22.6	23.2	23.8	24.4
E-E	Inside Leg (From Crotch)	0	65	65	65	**65**	65	65	65	65
F-F	Outside Leg (From top Waist)	0	94.1	94.4	94.7	**95**	95.3	95.6	95.9	96.2

Style: **4110** **Description:** **Culotte**

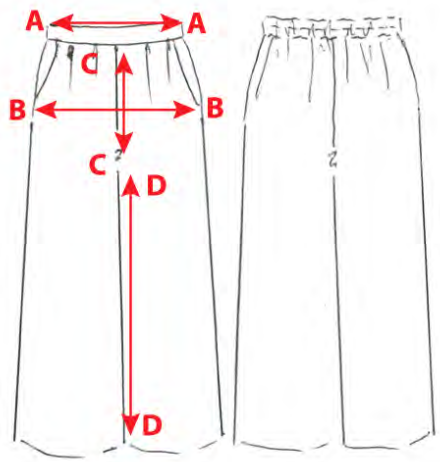

Code	Point Of Measure (cm)	Tol +/-	6	8	10	12	14	16	18	20
A-A x 2	Waist Measurement	2	63	68	73	**78**	83	88	93	98
B-B x 2	Hip Measurement	2	92	97	102	**107**	112	117	122	127
C-C	Crotch Measurement	0.5	30.2	30.8	31.4	**32**	32.6	33.2	33.8	34.4
D-D	Inside Leg (From Crotch)	0	51.5	51.5	51.5	**51.5**	51.5	51.5	51.5	51.5
E-E	Outside Leg (From top Waist)	0	83.6	83.9	84.2	**84.5**	84.8	85.1	85.4	85.7

Style: **4311** **Description:** **Cocoon Skirt**

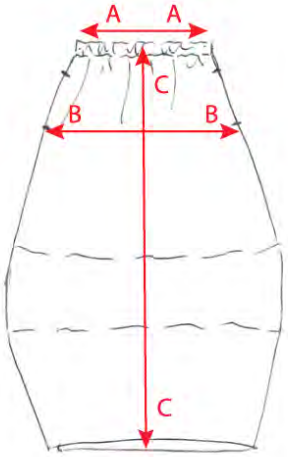

Code	Point Of Measure (cm)	Tol +/-	6	8	10	12	14	16	18	20
A-A x 2	Waist Measurement	2	57	62	67	**72**	77	82	87	92
B-B x 2	Hip Measurement	2	139	144	149	**154**	159	164	169	174
C-C	Centre Back Length	1	79	80	81	**82**	83	84	85	86

Style: **4312** **Description:** **Pencil Skirt**

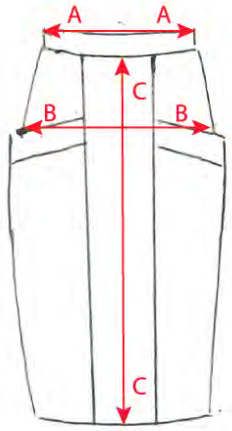

Code	Point Of Measure (cm)	Tol +/-	6	8	10	12	14	16	18	20
A-A x 2	Waist Measurement	2	65	70	75	**80**	85	90	95	100
B-B x 2	Hip Measurement	2	96	101	106	**111**	116	121	126	131
C-C	Centre Back Length	1	58	59	60	**61**	62	63	64	65

Style: **4313** **Description:** **Wrap Skirt**

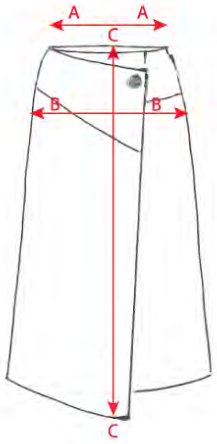

Code	Point Of Measure (cm)	Tol +/-	6	8	10	12	14	16	18	20
A-A x 2	Waist Measurement	2	65	70	75	**80**	85	90	95	100
B-B x 2	Hip Measurement	2	89	94	99	**104**	109	114	119	124
C-C	Centre Back Length	1	70	71	72	**73**	74	75	76	77

Style: **4314** **Description:** **Tiered Skirt**

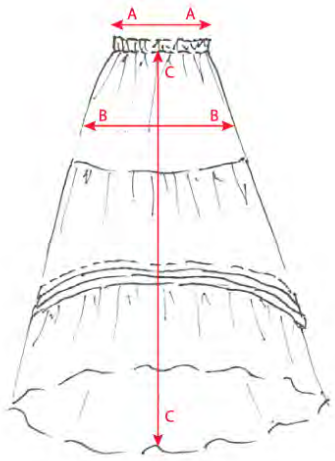

Code	Point Of Measure (cm)	Tol +/-	6	8	10	12	14	16	18	20
A-A x 2	Waist Measurement	2	59	64	69	**74**	79	84	89	94
B-B x 2	Hip Measurement	2	97	102	107	**112**	117	122	127	132
C-C	Centre Back Length	1	88	89	90	**91**	92	93	94	95

Style: **4315** **Description:** **Crushed Pleat Skirt**

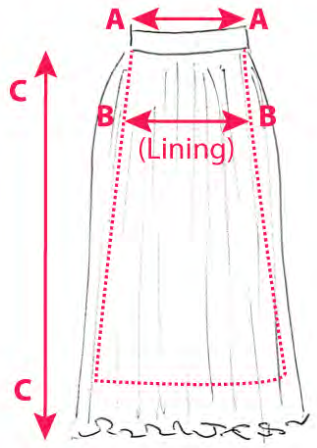

Code	Point Of Measure (cm)	Tol +/-	6	8	10	12	14	16	18	20
A-A x 2	Waist Measurement	2	59	64	**69**	74	79	84	89	94
B-B x 2	Hip Measurement	2	88	93	**98**	103	108	113	118	123
C-C	Centre Back Length	1	68.5	69.5	**70.5**	71.5	72.5	73.5	74.5	75.5

Style: **4316** **Description:** **Short Casual Skirt**

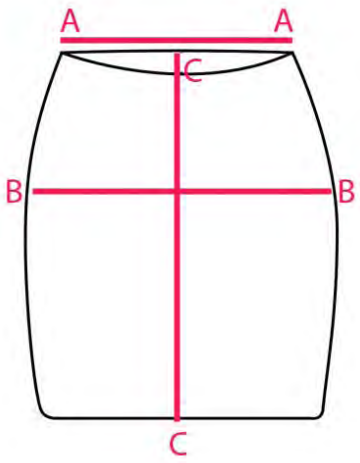

Code	Point Of Measure (cm)	Tol +/-	6	8	10	12	14	16	18	20
A-A x 2	Waist Measurement	2	58	63	**68**	73	78	83	88	93
B-B x 2	Hip Measurement	2	80	85	**90**	95	100	105	110	115
C-C	Centre Back Length	1	51	52	**53**	54	55	56	57	58

Style: **4217** **Description:** **Button Down Overshirt**

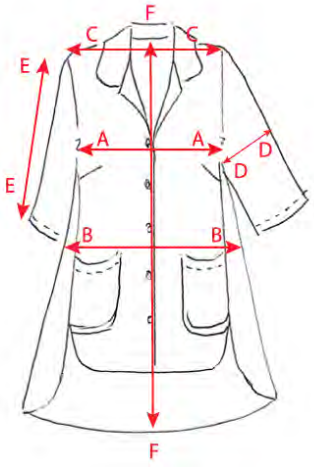

Code	Point Of Measure (cm)	Tol +/-	6	8	10	12	14	16	18	20
A-A x 2	Bust Measurement	2	95	100	105	**110**	115	120	125	130
B-B x 2	Waist Measurement	2	113	118	123	**128**	133	138	143	148
C-C	Across Shoulder	0.5	35.1	36.4	37.7	**39**	40.3	41.6	42.9	44.2
D-D x 2	Sleeve Width	0.5	34.1	35.4	36.7	**38**	39.3	40.6	41.9	43.2
E-E	Sleeve Length	1	42.5	43	43.5	**44**	44.5	45	45.5	46
F-F	Centre Back Length	1	87	88	89	**90**	91	92	93	94

Style: **4218** **Description:** **Short Sleeve Shirt**

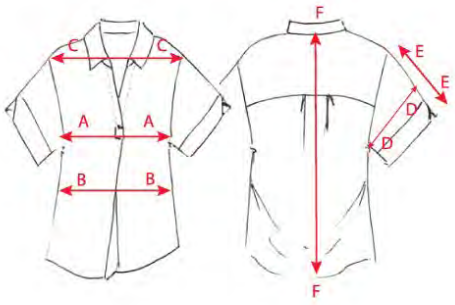

Code	Point Of Measure (cm)	Tol +/-	6	8	10	12	14	16	18	20
A-A x 2	Bust Measurement	2	101	106	111	**116**	121	126	131	136
B-B x 2	Bust Measurement	2	101	106	111	**116**	121	126	131	136
C-C	Across Shoulder	0.5	57.1	58.4	59.7	**61**	62.3	63.6	64.9	66.2
D-D x 2	Sleeve Width	0.5	37.1	38.4	39.7	**41**	42.3	43.6	44.9	46.2
E-E	Sleeve Length	1	22.5	23	23.5	**24**	24.5	25	25.5	26
F-F	Centre Back Length	1	73	74	75	**76**	77	78	79	80

Style: **4219** **Description:** **Tie Sleeve Blouse**

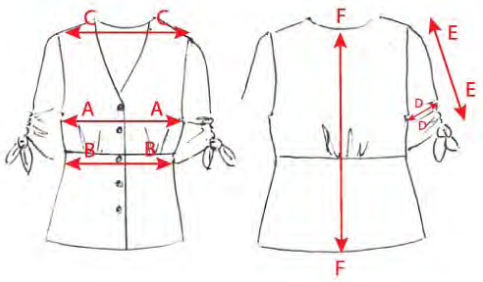

Code	Point Of Measure (cm)	Tol +/-	6	8	10	12	14	16	18	20
A-A x 2	Bust Measurement	2								
B-B x 2	Bust Measurement	2								
C-C	Across Shoulder	0.5								
D-D x 2	Sleeve Width	0.5								
E-E	Sleeve Length	1								
F-F	Centre Back Length	1								

Style: **4520** **Description:** **V-Neck Mock Wrap**

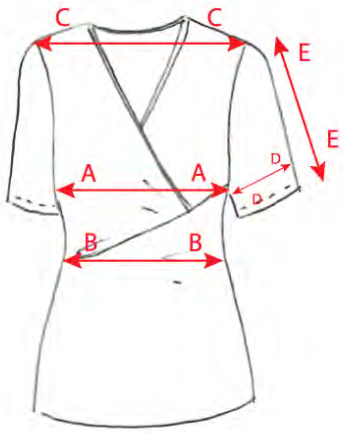

Code	Point Of Measure (cm)	Tol +/-	6	8	10	12	14	16	18	20
A-A x 2	Bust Measurement	2	79	84	89	**94**	99	104	109	114
B-B x 2	Waist Measurement	2	67	72	77	**82**	87	92	97	102
C-C	Across Shoulder	0.5	33.1	34.4	35.7	**37**	38.3	39.6	40.9	42.2
D-D x 2	Sleeve Width	0.5	30.1	31.4	32.7	**34**	35.3	36.6	37.9	39.2

Style: **4521** **Description:** **Tie Halter Top**

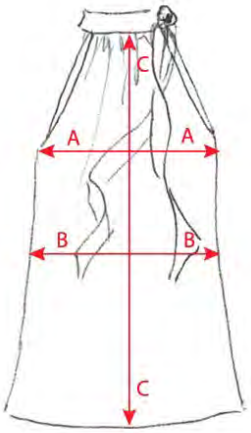

Code	Point Of Measure (cm)	Tol +/-	6	8	10	12	14	16	18	20
A-A x 2	Bust Measurement	2	95	100	105	**110**	115	120	125	130
B-B x 2	Waist Measurement	2	103	108	113	**118**	123	128	133	138
C-C	Centre Back Length	1	65	66	67	**68**	69	70	71	72

Style: **4522** **Description:** **Wrap Blouse**

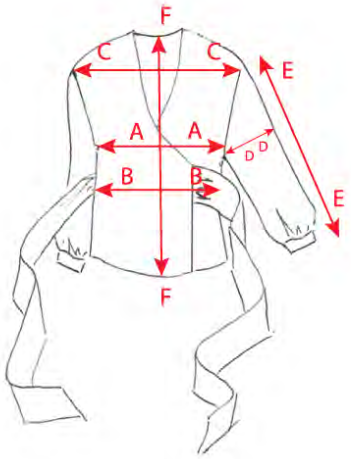

Code	Point Of Measure (cm)	Tol +/-	6	8	10	12	14	16	18	20
A-A x 2	Bust Measurement	2	99	104	109	**114**	119	124	129	134
B-B x 2	Bust Measurement	2	87	92	97	**102**	107	112	117	122
C-C	Across Shoulder	0.5	60.1	61.4	62.7	**64**	65.3	66.6	67.9	69.2
D-D x 2	Sleeve Width	0.5	41.1	42.4	43.7	**45**	46.3	47.6	48.9	50.2
E-E	Sleeve Length	1	39.5	40	40.5	**41**	41.5	42	42.5	43
F-F	Centre Back Length	1	57	58	59	**60**	61	62	63	64

Style: **4523** **Description:** **Daydriffter Top**

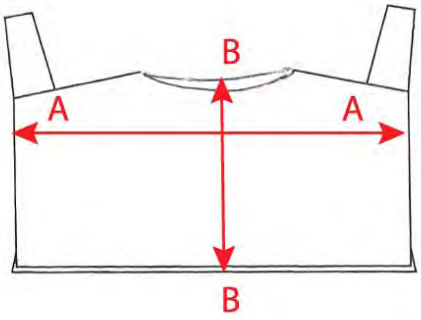

Code	Point Of Measure (cm)	Tol +/-	6	8	10	12	14	16	18	20
A-A	Across Front	1	78	80.5	**83**	85.5	88	90.5	93	95.5
B-B	Centre Back Length	1	64	65	**66**	67	68	69	70	71

Style: **4524** **Description:** **Scoop Neck Tunic**

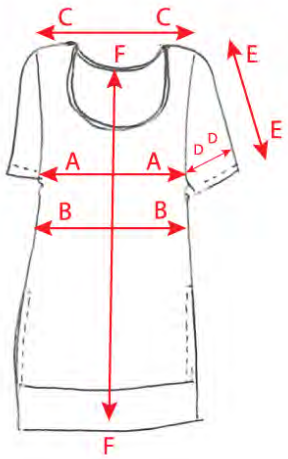

Code	Point Of Measure (cm)	Tol +/-	6	8	10	12	14	16	18	20
A-A x 2	Bust Measurement	2	86	91	96	101	**106**	111	116	121
B-B x 2	Bust Measurement	2	82	87	92	97	**102**	107	112	117
C-C	Across Shoulder	0.5	35.8	37.1	38.4	39.7	**41**	42.3	43.6	44.9
D-D x 2	Sleeve Width	0.5	32.8	34.1	35.4	36.7	**38**	39.3	40.6	41.9
E-E	Sleeve Length	1	30	30.5	31	31.5	**32**	32.5	33	33.5
F-F	Centre Back Length	1	71	72	73	74	**75**	76	77	78

Style: **4525** **Description:** **Square Neck Shell Top**

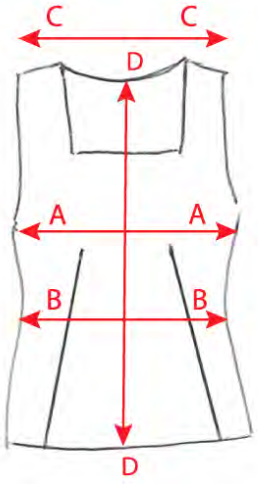

Code	Point Of Measure (cm)	Tol +/-	6	8	10	12	14	16	18	20
A-A x 2	Bust Measurement	2	81	86	91	**96**	101	106	111	116
B-B x 2	Waist Measurement	2	71	76	81	**86**	91	96	101	106
C-C	Across Shoulder	0.5	33.1	34.4	35.7	**37**	38.3	39.6	40.9	42.2
D-D	Centre Back Length	1	52	53	54	**55**	56	57	58	59

Style: **4526** **Description:** **Pleat Front Top**

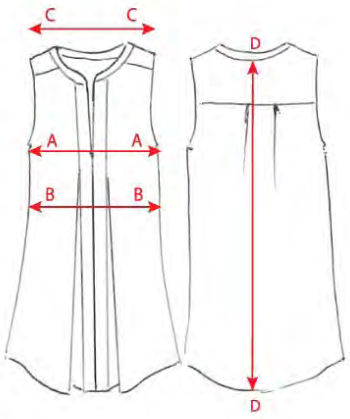

Code	Point Of Measure (cm)	Tol +/-	6	8	10	12	14	16	18	20
A-A x 2	Bust Measurement	2	91	96	101	**106**	111	116	121	126
B-B x 2	Waist Measurement	2	95	100	105	**110**	115	120	125	130
C-C	Across Shoulder	0.5	34.1	35.4	36.7	**38**	39.3	40.6	41.9	43.2
D-D	Centre Back Length	1	67	68	69	**70**	71	72	73	74

Style: **4527** **Description:** **Handkerchief Sleeve Top**

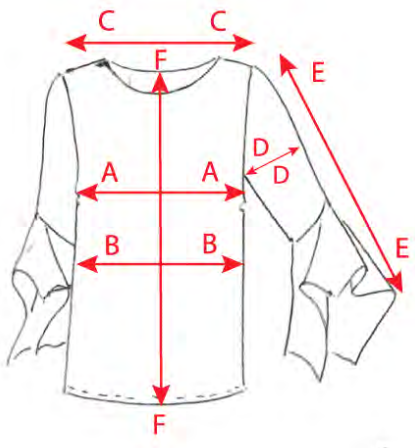

Code	Point Of Measure (cm)	Tol +/-	6	8	10	12	14	16	18	20
A-A x 2	Bust Measurement	2	83	88	93	**98**	103	108	113	118
B-B x 2	Waist Measurement	2	76	81	86	**91**	96	101	106	111
C-C	Across Shoulder	0.5	34.1	35.4	36.7	**38**	39.3	40.6	41.9	43.2
D-D x 2	Sleeve Width	0.5	27.1	28.4	29.7	**31**	32.3	33.6	34.9	36.2
E-E	Sleeve Length	1	37.5	38	38.5	**39**	39.5	40	40.5	41
F-F	Centre Back Length	1	58	59	60	**61**	62	63	64	65

Style: **4528** **Description:** **Layered Top**

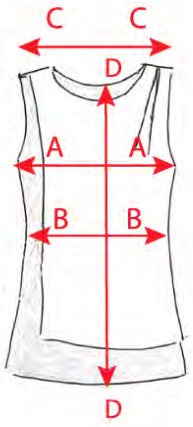

Code	Point Of Measure (cm)	Tol +/-	6	8	10	12	14	16	18	20
A-A x 2	Bust Measurement	2	81	86	91	**96**	101	106	111	116
B-B x 2	Waist Measurement	2	76	81	86	**91**	96	101	106	111
C-C	Across Shoulder	0.5	35.1	36.4	37.7	**39**	40.3	41.6	42.9	44.2
D-D	Centre Back Length	1	63	64	65	**66**	67	68	69	70

Style: **4529** **Description:** **Waterfall Vest**

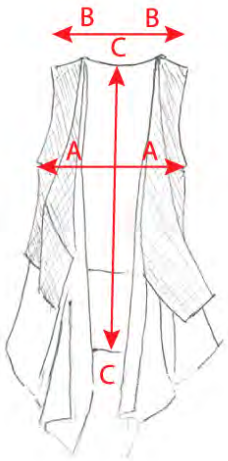

Code	Point Of Measure (cm)	Tol +/-	6	8	10	12	14	16	18	20
A-A x 2	Bust Measurement	2	78	83	88	93	**98**	103	108	113
B-B	Across Shoulder	0.5	33.8	35.1	36.4	37.7	**39**	40.3	41.6	42.9
C-C	Centre Back Length	1	68	69	70	71	**72**	73	74	75

Style: **4530** **Description:** **Casual Boxy Tunic**

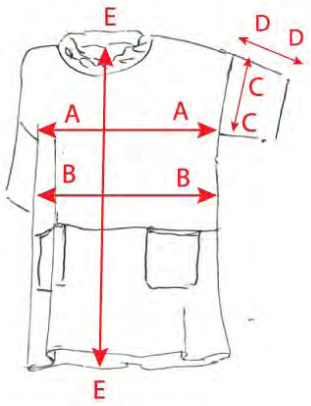

Code	Point Of Measure (cm)	Tol +/-	6	8	10	12	14	16	18	20
A-A x 2	Bust Measurement	2	71	76	**81**	86	91	96	101	106
B-B x 2	Waist Measurement	2	126	131	**136**	141	146	151	156	161
C-C x 2	Sleeve Width	0.5	43.4	44.7	**46**	47.3	48.6	49.9	51.2	52.5
D-D	Sleeve Length	1	24	24.5	**25**	25.5	26	26.5	27	27.5
E-E	Centre Back Length	1	69	70	**71**	72	73	74	75	76

Style: **4531** **Description:** **Coastal Cardi**

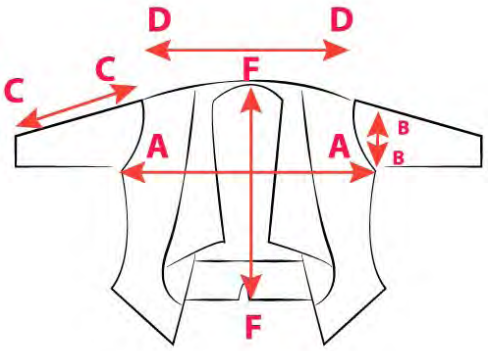

Code	Point Of Measure (cm)	Tol +/-	6	8	10	12	14	16	18	20
A-A x 2	Bust Measurement	2	83	88	93	**98**	103	108	113	118
B-B x 2	Sleeve Width	0.5	35.1	36.4	37.7	**39**	40.3	41.6	42.9	44.2
C-C	Sleeve Length	1	35.5	36	36.5	**37**	37.5	38	38.5	39
D-D	Across Shoulder	0.5	38.6	39.9	41.2	**42.5**	43.8	45.1	46.4	47.7
F-F	Centre Back Length	1	49	50	51	**52**	53	54	55	56

Style: **4532** **Description:** **Sleeveless Swing Top**

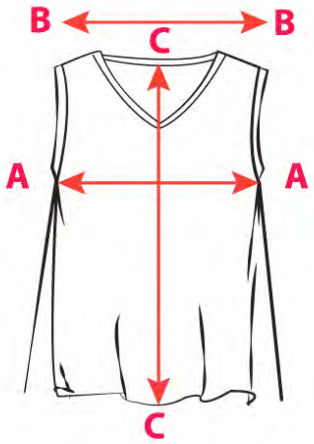

Code	Point Of Measure (cm)	Tol +/-	6	8	10	12	14	16	18	20
A-A x 2	Bust Measurement	2	94	99	**104**	109	114	119	124	129
B-B	Across Shoulder	0.5	32.4	33.7	**35**	36.3	37.6	38.9	40.2	41.5
C-C	Centre Back Length	1	63.5	64.5	**65.5**	66.5	67.5	68.5	69.5	70.5

Style: **4633** **Description:** **Fit'n'Flare Dress**

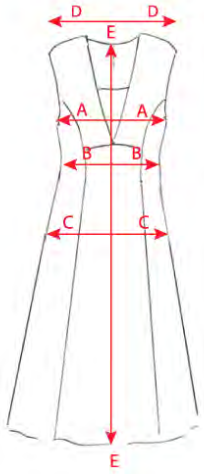

Code	Point Of Measure (cm)	Tol +/-	6	8	10	12	14	16	18	20
A-A x 2	Bust Measurement	2	83	88	93	**98**	103	108	113	118
B-B x 2	Waist Measurement	2	70	75	80	**85**	90	95	100	105
C-C x 2	Hip Measurement	2	91	96	101	**106**	111	116	121	126
D-D	Across Shoulder	0.5	37.1	38.4	39.7	**41**	42.3	43.6	44.9	46.2
E-E	Centre Back Length	1	97	98	99	**100**	101	102	103	104

Style: **4634** **Description:** **Flutter Sleeve Dress**

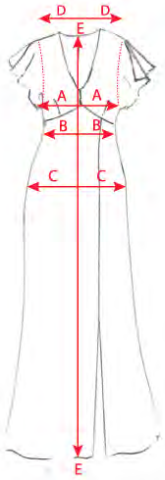

Code	Point Of Measure (cm)	Tol +/-	6	8	10	12	14	16	18	20
A-A x 2	Bust Measurement	2	81	86	91	**96**	101	106	111	116
B-B x 2	Waist Measurement	2	67	72	77	**82**	87	92	97	102
C-C x 2	Hip Measurement	2	93	98	103	**108**	113	118	123	128
D-D	Across Shoulder	0.5	33.1	34.4	35.7	**37**	38.3	39.6	40.9	42.2
E-E	Centre Back Length	1	119	120	121	**122**	123	124	125	126

Style: **4635** **Description:** **Tiered Maxi**

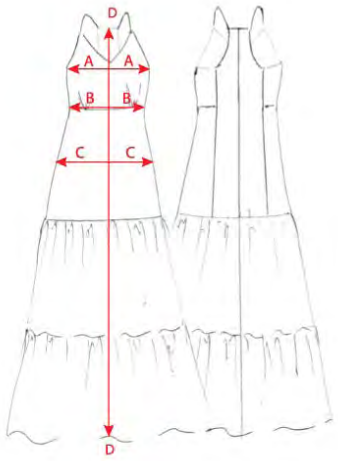

Code	Point Of Measure (cm)	Tol +/-	6	8	10	12	14	16	18	20
A-A x 2	Bust Measurement	2	82	87	**92**	97	102	107	112	117
B-B x 2	Waist Measurement	2	74	79	**84**	89	94	99	104	109
C-C x 2	Hip Measurement	2	92	97	**102**	107	112	117	122	127
D-D	Centre Back Length	1	130	131	**132**	133	134	135	136	137

Style: **4636** **Description:** **Cold Shoulder Maxi**

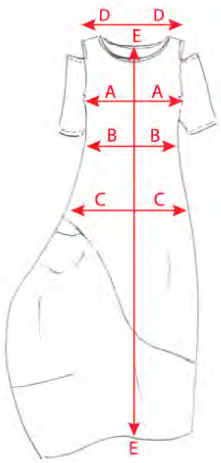

Code	Point Of Measure (cm)	Tol +/-	6	8	10	12	14	16	18	20

Style: **4637** **Description:** **Twist Neck Maxi**

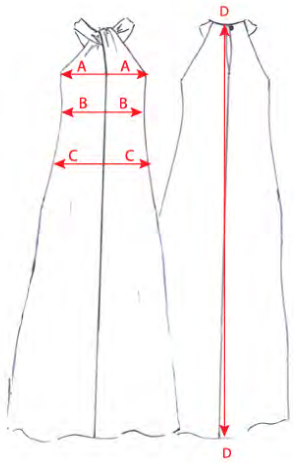

Code	Point Of Measure (cm)	Tol +/-	6	8	10	12	14	16	18	20
A-A x 2	Bust Measurement	2	85	90	95	**100**	105	110	115	120
B-B x 2	Bust Measurement	2	95	100	105	**110**	115	120	125	130
C-C x 2	Hip Measurement	2	117	122	127	**132**	137	142	147	152
D-D	Centre Back Length	1	129	130	131	**132**	133	134	135	136

Style: **4638** **Description:** **Halter Maxi**

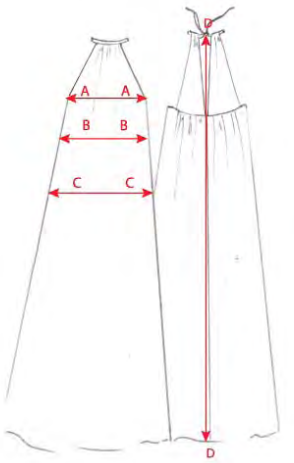

Code	Point Of Measure (cm)	Tol +/-	6	8	10	12	14	16	18	20
A-A x 2	Bust Measurement	2	87	92	97	**102**	107	112	117	122
D-D	Centre Back Length	1	131	132	133	**134**	135	136	137	138

Style: **4639** **Description:** **Scoop Hem Shirtdress**

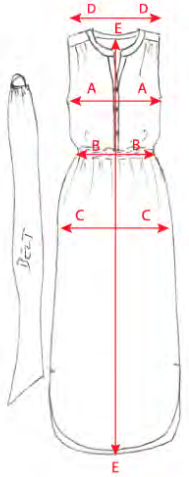

Code	Point Of Measure (cm)	Tol +/-	6	8	10	12	14	16	18	20
A-A x 2	Bust Measurement	2	90	95	**100**	105	110	115	120	125
B-B x 2	Waist Measurement	2	50	55	**60**	65	70	75	80	85
C-C x 2	Hip Measurement	2	110	115	**120**	125	130	135	140	145
D-D	Across Shoulder	0.5	34.4	35.7	**37**	38.3	39.6	40.9	42.2	43.5
E-E	Centre Back Length	1	121	122	**123**	124	125	126	127	128

Style: **4640** **Description:** **Side Drape Dress**

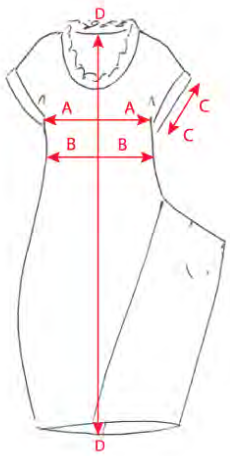

Code	Point Of Measure (cm)	Tol +/-	6	8	10	12	14	16	18	20
A-A x 2	Bust Measurement	2	90	95	100	105	**110**	115	120	125
B-B x 2	Waist Measurement	2	90	95	100	105	**110**	115	120	125
C-C x 2	Sleeve Width	0.5	36.8	38.1	39.4	40.7	**42**	43.3	44.6	45.9
D-D	Centre Back Length	1	98	99	100	101	**102**	103	104	105

Style: **4641** **Description:** **Sheath Dress**

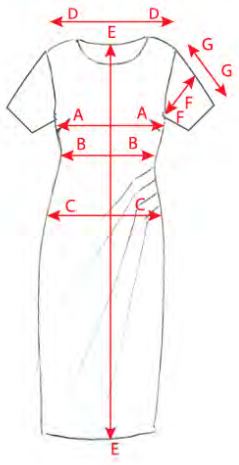

Code	Point Of Measure (cm)	Tol +/-	6	8	10	12	14	16	18	20
A-A x 2	Bust Measurement	2	80	85	**90**	95	100	105	110	115
B-B x 2	Waist Measurement	2	70	75	**80**	85	90	95	100	105
C-C x 2	Hip Measurement	2	86	91	**96**	101	106	111	116	121
D-D	Across Shoulder	0.5	37.4	38.7	**40**	41.3	42.6	43.9	45.2	46.5
E-E	Centre Back Length	1	97	98	**99**	100	101	102	103	104
F-F x 2	Sleeve Width	0.5	29.4	30.7	**32**	33.3	34.6	35.9	37.2	38.5
G-G	Sleeve Length	1	14	14.5	**15**	15.5	16	16.5	17	17.5

Style: **4642** **Description:** **Boho Dress**

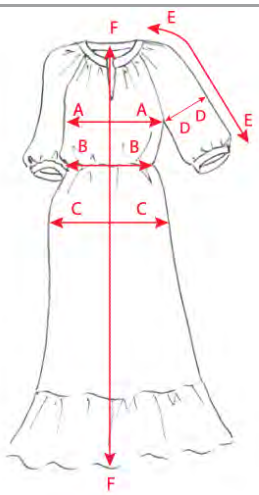

Code	Point Of Measure (cm)	Tol +/-	6	8	10	12	14	16	18	20
A-A x 2	Bust Measurement	2	73	78	83	**88**	93	98	103	108
B-B x 2	Waist Measurement	2	47	52	57	**62**	67	72	77	82
C-C x 2	Hip Measurement	2	101	106	111	**116**	121	126	131	136
D-D x 2	Sleeve Width	0.5	44.1	45.4	46.7	**48**	49.3	50.6	51.9	53.2
E-E	Sleeve Length	1	40.5	41	41.5	**42**	42.5	43	43.5	44
F-F	Centre Back Length	1	110	111	112	**113**	114	115	116	117

Style: **4643** **Description:** **Cocoon Dress**

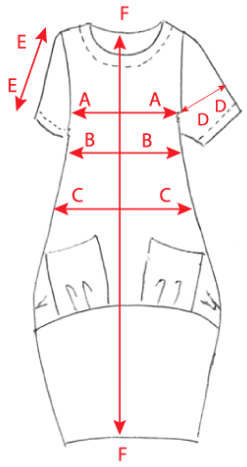

Code	Point Of Measure (cm)	Tol +/-	6	8	10	12	14	16	18	20
A-A x 2	Bust Measurement	2	91	96	101	106	**111**	116	121	126
B-B x 2	Waist Measurement	2	102	107	112	117	**122**	127	132	137
C-C x 2	Hip Measurement	2	116	121	126	131	**136**	141	146	151
D-D x 2	Sleeve Width	0.5	82.8	84.1	85.4	86.7	**88**	89.3	90.6	91.9
E-E	Sleeve Length	1	28.5	29	29.5	30	**30.5**	31	31.5	32
F-F	Centre Back Length	1	100	101	102	103	**104**	105	106	107

Style: **4644** **Description:** **Shift Dress With Pockets**

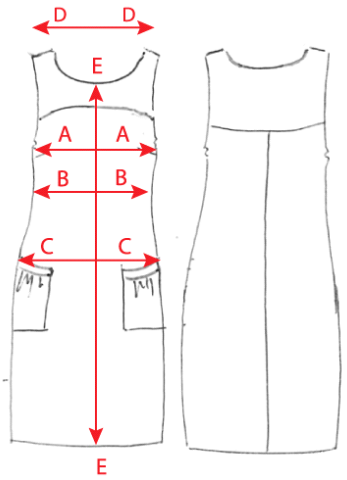

Code	Point Of Measure (cm)	Tol +/-	6	8	10	12	14	16	18	20
A-A x 2	Bust Measurement	2	85	90	95	**100**	105	110	115	120
B-B x 2	Waist Measurement	2	85	90	95	**100**	105	110	115	120
C-C x 2	Hip Measurement	2	91	96	101	**106**	111	116	121	126
D-D	Across Shoulder	0.5	30.6	31.9	33.2	**34.5**	35.8	37.1	38.4	39.7
E-E	Centre Back Length	1	81	82	83	**84**	85	86	87	88

Style: **4645** **Description:** **Frill Swish Dress**

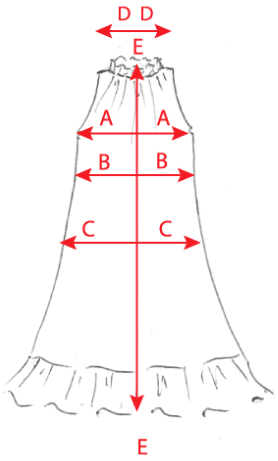

Code	Point Of Measure (cm)	Tol +/-	6	8	10	12	14	16	18	20
A-A x 2	Bust Measurement	2	95	100	105	**110**	115	120	125	130
B-B x 2	Waist Measurement	2	105	110	115	**120**	125	130	135	140
C-C x 2	Hip Measurement	2	115	120	125	**130**	135	140	145	150
D-D	Across Shoulder	0.5	22.1	23.4	24.7	**26**	27.3	28.6	29.9	31.2
E-E	Centre Back Length	1	91.5	92.5	93.5	**94.5**	95.5	96.5	97.5	98.5

Style: **4646** **Description:** **3/4 Sleeve Tulip Dress**

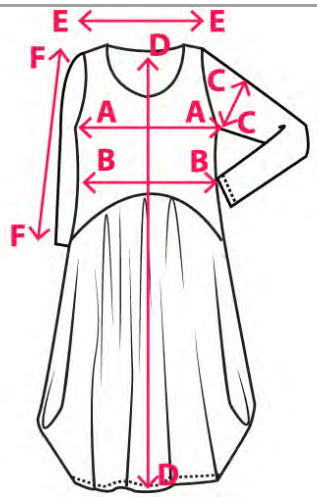

Code	Point Of Measure (cm)	Tol +/-	6	8	10	12	14	16	18	20
A-A x 2	Bust Measurement	2	80	85	**90**	95	100	105	110	115
B-B x 2	Waist Measurement	2	73	78	**83**	88	93	98	103	108
C-C x 2	Sleeve Width	0.5	29.4	30.7	**32**	33.3	34.6	35.9	37.2	38.5
D-D	Centre Back Length	1	98	99	**100**	101	102	103	104	105
E-E	Across Shoulder	0.5	32.4	33.7	**35**	36.3	37.6	38.9	40.2	41.5
F-F	Sleeve Length	1	39	39.5	**40**	40.5	41	41.5	42	42.5

Style: **4646A** **Description:** **Sleeveless Tulip Dress**

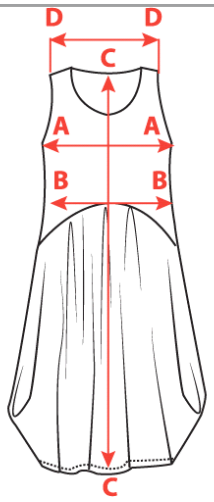

Code	Point Of Measure (cm)	Tol +/-	6	8	10	12	14	16	18	20
A-A x 2	Bust Measurement	2	80	85	**90**	95	100	105	110	115
B-B x 2	Waist Measurement	2	73	78	**83**	88	93	98	103	108
C-C	Centre Back Length	1	98	99	**100**	101	102	103	104	105
D-D	Across Shoulder	0.5	32.4	33.7	**35**	36.3	37.6	38.9	40.2	41.5

Style: **4647** **Description:** **Singlet Maxi**

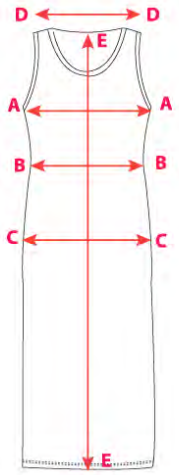

Code	Point Of Measure (cm)	Tol +/-	6	8	10	12	14	16	18	20
A-A x 2	Bust Measurement	2	77	82	87	92	**97**	102	107	112
B-B x 2	Waist Measurement	2	68	73	78	83	**88**	93	98	103
C-C x 2	Hip Measurement	2	84	89	94	99	**104**	109	114	119
D-D	Across Shoulder	0.5	31.8	33.1	34.4	35.7	**37**	38.3	39.6	40.9
E-E	Centre Back Length	1	111	112	113	114	**115**	116	117	118

Style: **4647A** **Description:** **Singlet Dress**

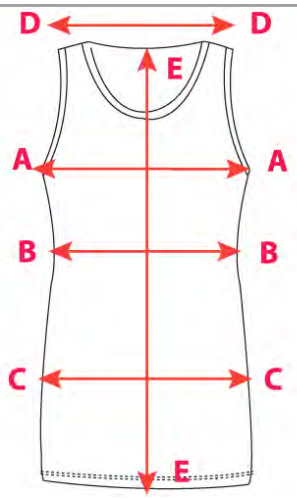

Code	Point Of Measure (cm)	Tol +/-	6	8	10	12	14	16	18	20
A-A x 2	Bust Measurement	2	77	82	87	92	97	**102**	107	112
B-B x 2	Waist Measurement	2	68	73	78	83	88	**93**	98	103
C-C x 2	Hip Measurement	2	84	89	94	99	104	**109**	114	119
D-D	Across Shoulder	0.5	31.5	32.8	34.1	35.4	36.7	**38**	39.3	40.6
E-E	Centre Back Length	1	82	83	84	85	86	**87**	88	89

Style: **4648** **Description:** **Heidi With Pockets**

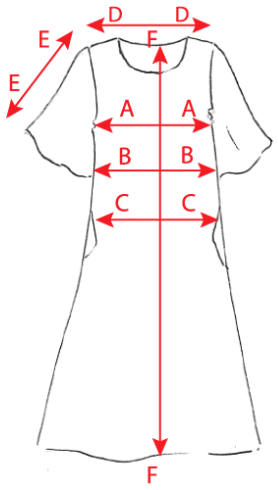

Code	Point Of Measure (cm)	Tol +/-	6	8	10	12	14	16	18	20
A-A x 2	Bust Measurement	2	78	83	**88**	93	98	103	108	113
B-B x 2	Waist Measurement	2	86	91	**96**	101	106	111	116	121
C-C x 2	Hip Measurement	2	94	99	**104**	109	114	119	124	129
D-D	Across Shoulder	0.5	31.4	32.7	**34**	35.3	36.6	37.9	39.2	40.5
E-E	Sleeve Length	1	33	33.5	**34**	34.5	35	35.5	36	36.5
F-F	Centre Back Length	1	92	93	**94**	95	96	97	98	99

Style: **4749** **Description:** **Jumpsuit**

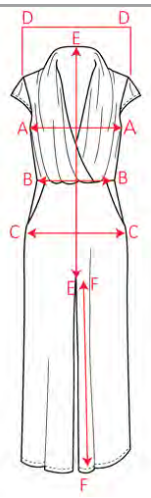

Code	Point Of Measure (cm)	Tol +/-	6	8	10	12	14	16	18	20
A-A x 2	Bust Measurement	2	80	85	90	**95**	100	105	110	115
B-B x 2	Waist Measurement	2	68	73	78	**83**	88	93	98	103
C-C x 2	Hip Measurement	2	94	99	104	**109**	114	119	124	129
E-E	Centre Back Length	1	146	147	148	**149**	150	151	152	153

Style: **4050** **Description:** **Scarf**

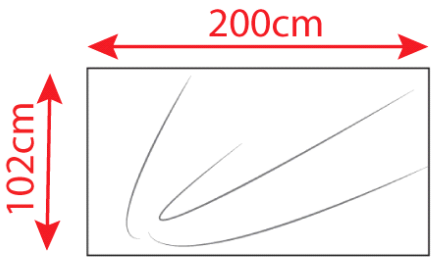

Code	Point Of Measure (cm)	Tol +/-	6	8	10	12	14	16	18	20

Style: **4155** **Description:** **Bengal Pant**

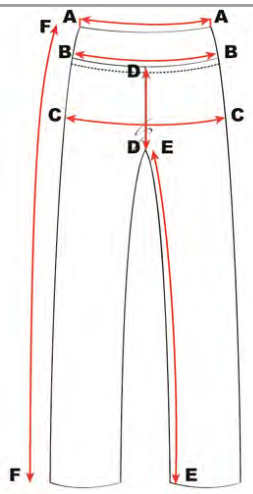

Code	Point Of Measure (cm)	Tol +/-	6	8	10	12	14	16	18	20
A-A x 2	Top Waist Measurement	2	62	67	72	**77**	82	87	92	97
B-B x 2	Bottom Waist Measurement	2	69	74	79	**84**	89	94	99	104
C-C x 2	Hip Measurement	2	85	90	95	**100**	105	110	115	120
D-D	Crotch Measurement	0.5	18.8	19.4	20	**20.6**	21.2	21.8	22.4	23
E-E	Inside Leg (From Crotch)	0	83	83	83	**83**	83	83	83	83
F-F	Outside Leg (From top Waist)	0	113.4	113.7	114	**114.3**	114.6	114.9	115.2	115.5

Style: **4155A** **Description:** **Bengal 7/8 Pant**

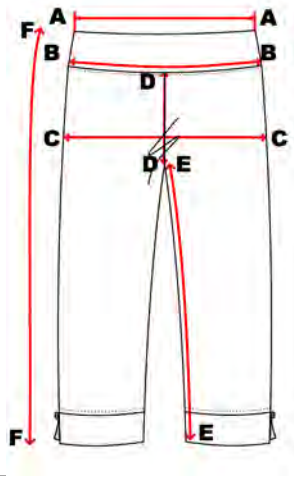

Code	Point Of Measure (cm)	Tol +/-	6	8	10	12	14	16	18	20
A-A x 2	Top Waist Measurement	2	62	67	**72**	77	82	87	92	97
B-B x 2	Bottom Waist Measurement	2	69	74	**79**	84	89	94	99	104
C-C x 2	Hip Measurement	2	85	90	**95**	100	105	110	115	120
D-D	Crotch Measurement	0.5	18.8	19.4	**20**	20.6	21.2	21.8	22.4	23
E-E	Inside Leg (From Crotch)	0	65	65	**65**	65	65	65	65	65
F-F	Outside Leg (From top Waist)	0	93.4	93.7	**94**	94.3	94.6	94.9	95.2	95.5

Style: **4156** **Description:** **Bengal Slim Pant**

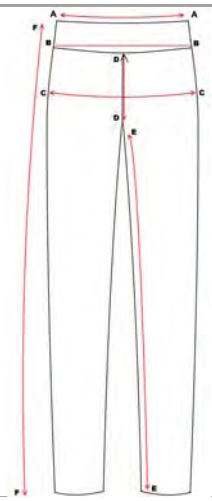

Code	Point Of Measure (cm)	Tol +/-	6	8	10	12	14	16	18	20
A-A x 2	Top Waist Measurement	2	62	67	72	**77**	82	87	92	97
B-B x 2	Bottom Waist Measurement	2	69	74	79	**84**	89	94	99	104
C-C x 2	Hip Measurement	2	85	90	95	**100**	105	110	115	120
D-D	Crotch Measurement	0.5	18.8	19.4	20	**20.6**	21.2	21.8	22.4	23
E-E	Inside Leg (From Crotch)	0	83	83	83	**83**	83	83	83	83
F-F	Outside Leg (From top Waist)	0	113.4	113.7	114	**114.3**	114.6	114.9	115.2	115.5

Style: **4156A** **Description:** **Bengal Slim 7/8 Pant**

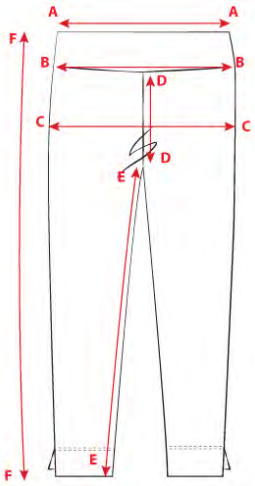

Code	Point Of Measure (cm)	Tol +/-	6	8	10	12	14	16	18	20
A-A x 2	Top Waist Measurement	2	62	67	72	**77**	82	87	92	97
B-B x 2	Bottom Waist Measurement	2	69	74	79	**84**	89	94	99	104
C-C x 2	Hip Measurement	2	85	90	95	**100**	105	110	115	120
D-D	Crotch Measurement	0.5	19.4	20	20.6	**21.2**	21.8	22.4	23	23.6
E-E	Inside Leg (From Crotch)	0	65	65	65	**65**	65	65	65	65
F-F	Outside Leg (From top Waist)	0	94.6	94.9	95.2	**95.5**	95.8	96.1	96.4	96.7

Style: **4157** **Description:** **Tapered Side Zip Pant**

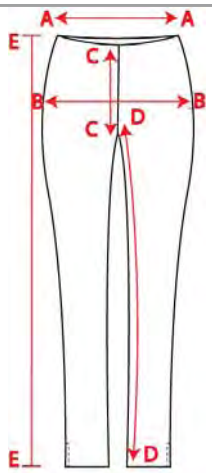

Code	Point Of Measure (cm)	Tol +/-	6	8	10	12	14	16	18	20
A-A x 2	Waist Measurement	2	62	67	**72**	77	82	87	92	97
B-B x 2	Hip Measurement	2	85	90	**95**	100	105	110	115	120
C-C	Crotch Measurement	0.5	25.7	26.3	**26.9**	27.5	28.1	28.7	29.3	29.9
D-D	Inside Leg (From Crotch)	0	77	77	**77**	77	77	77	77	77
E-E	Outside Leg (From top Waist)	0	101.4	101.7	**102**	102.3	102.6	102.9	103.2	103.5

Style: **4358** **Description:** **Pull On Midi Skirt**

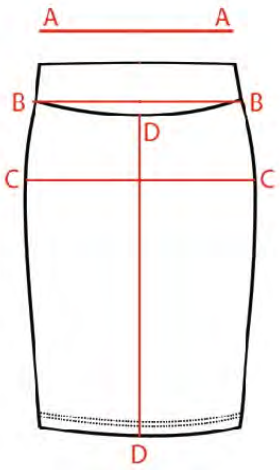

Code	Point Of Measure (cm)	Tol +/-	6	8	10	12	14	16	18	20
A-A x 2	Top Waist Measurement	2	62	67	**72**	77	82	87	92	97
B-B x 2	Bottom Waist Measurement	2	69	74	**79**	84	89	94	99	104
C-C x 2	Hip Measurement	2	85	90	**95**	100	105	110	115	120
D-D	Centre Back Length	1	71.5	72.5	**73.5**	74.5	75.5	76.5	77.5	78.5

Style: **4559** **Description:** **Singlet**

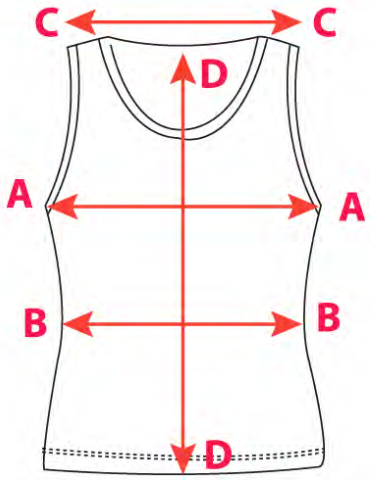

Code	Point Of Measure (cm)	Tol +/-	6	8	10	12	14	16	18	20
A-A x 2	Bust Measurement	2	72	77	**82**	87	92	97	102	107
B-B x 2	Waist Measurement	2	68	73	**78**	83	88	93	98	103
C-C	Across Shoulder	0.5	24.9	26.2	**27.5**	28.8	30.1	31.4	32.7	34
D-D	Centre Back Length	1	62.5	63.5	**64.5**	65.5	66.5	67.5	68.5	69.5

Style: **4360** **Description:** **Maxi Skirt**

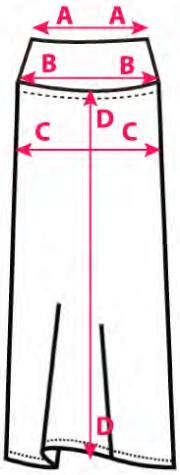

Code	Point Of Measure (cm)	Tol +/-	6	8	10	12	14	16	18	20
A-A x 2	Top Waist Measurement	2	56	61	66	**71**	76	81	86	91
B-B x 2	Bottom Waist Measurement	2	69	74	79	**84**	89	94	99	104
C-C x 2	Hip Measurement	2	85	90	95	**100**	105	110	115	120
D-D	Centre Back Length	1	86	87	88	**89**	90	91	92	93

Style: **4161** **Description:** **Yoga Pant**

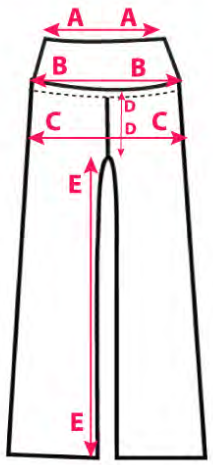

Code	Point Of Measure (cm)	Tol +/-	6	8	10	12	14	16	18	20
A-A x 2	Top Waist Measurement	2	56	61	**66**	71	76	81	86	91
B-B x 2	Bottom Waist Measurement	2	69	74	**79**	84	89	94	99	104
C-C x 2	Hip Measurement	2	82	87	**92**	97	102	107	112	117
D-D	Crotch Measurement	0.5	19.8	20.4	**21**	21.6	22.2	22.8	23.4	24
E-E	Inside Leg (From Crotch)	0	80	80	**80**	80	80	80	80	80
F-F	Outside Leg (From top Waist)	0	107.4	107.7	**108**	108.3	108.6	108.9	109.2	109.5

Style: **4162** **Description:** **Slouch Pant**

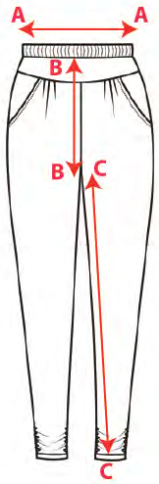

Code	Point Of Measure (cm)	Tol +/-	6	8	10	12	14	16	18	20
A-A x 2	Waist Measurement	2	59	64	69	**74**	79	84	89	94
B-B	Crotch Measurement	0.5	25.2	25.8	26.4	**27**	27.6	28.2	28.8	29.4
C-C	Inside Leg (From Crotch)	0	69	69	69	**69**	69	69	69	69

Style: **4162A** **Description:** **Cropped Slouch Pant**

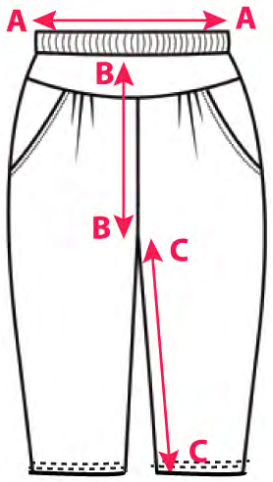

Code	Point Of Measure (cm)	Tol +/-	6	8	10	12	14	16	18	20
A-A x 2	Waist Measurement	2	59	64	69	**74**	79	84	89	94
B-B	Crotch Measurement	0.5	25.2	25.8	26.4	**27**	27.6	28.2	28.8	29.4
C-C	Inside Leg (From Crotch)	0	50.5	50.5	50.5	**50.5**	50.5	50.5	50.5	50.5

Style: **4163** **Description:** **Legging**

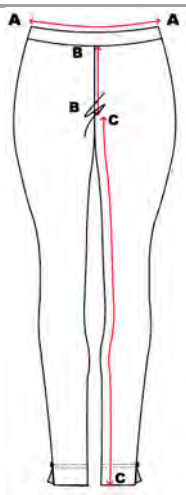

Code	Point Of Measure (cm)	Tol +/-	6	8	10	12	14	16	18	20
A-A x 2	Waist Measurement	2	60	65	**70**	75	80	85	90	95
B-B	Crotch Measurement	0.5	27.3	27.9	**28.5**	29.1	29.7	30.3	30.9	31.5
C-C	Inside Leg (From Crotch)	0	68	68	**68**	68	68	68	68	68

Style: **4163A** **Description:**

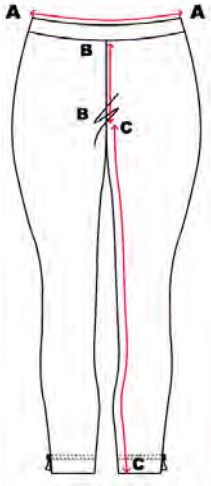

Code	Point Of Measure (cm)	Tol +/-	6	8	10	12	14	16	18	20
A-A x 2	Waist Measurement	2	60	65	**70**	75	80	85	90	95
B-B	Crotch Measurement	0.5	27.3	27.9	**28.5**	29.1	29.7	30.3	30.9	31.5
C-C	Inside Leg (From Crotch)	0	51	51	**51**	51	51	51	51	51

Style: **4664** **Description:** **Body Cami**

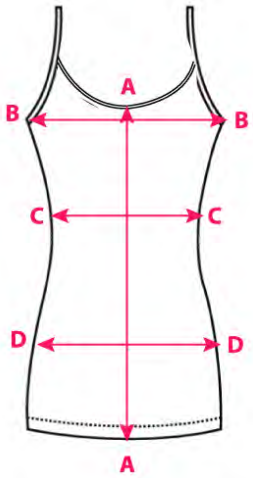

Code	Point Of Measure (cm)	Tol +/-	6	8	10	12	14	16	18	20
A-A	Centre Back Length	1	74	75	**76**	77	78	79	80	81
B-B x 2	Bust Measurement	2	68	73	**78**	83	88	93	98	103
C-C x 2	Waist Measurement	2	63	68	**73**	78	83	88	93	98
D-D	Hip Measurement	2	81	86	**91**	96	101	106	111	116

Style: **4565** **Description:** **Tunic Cami**

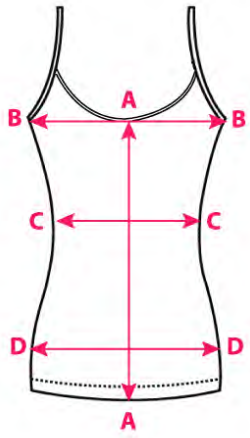

Code	Point Of Measure (cm)	Tol +/-	6	8	10	12	14	16	18	20
A-A	Centre Back Length	1	63	64	65	**66**	67	68	69	70
B-B x 2	Bust Measurement	2	68	73	78	**83**	88	93	98	103
C-C x 2	Waist Measurement	2	63	68	73	**78**	83	88	93	98
D-D x 2	Hip Measurement	2	81	86	91	**96**	101	106	111	116

Style: **4565A** **Description:** **Cami**

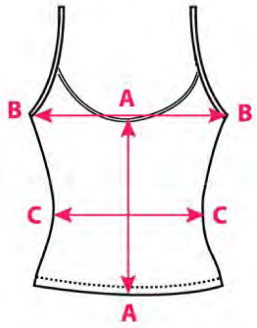

Code	Point Of Measure (cm)	Tol +/-	6	8	10	12	14	16	18	20
A-A	Centre Back Length	1	42	43	**44**	45	46	47	48	49
B-B x 2	Bust Measurement	2	68	73	**78**	83	88	93	98	103
C-C x 2	Waist Measurement	2	63	68	**73**	78	83	88	93	98

Style: **4666** **Description:** **Round Neck Dress**

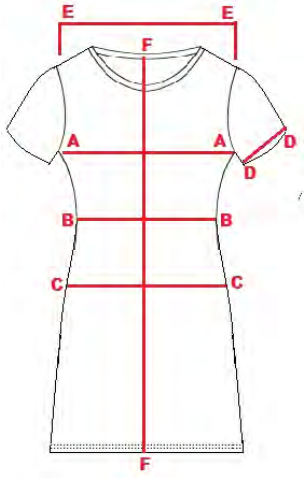

Code	Point Of Measure (cm)	Tol +/-	6	8	10	12	14	16	18	20
A-A x 2	Bust Measurement	2	81	86	91	**96**	101	106	111	116
B-B x 2	Waist Measurement	2	75	80	85	**90**	95	100	105	110
C-C x 2	Hip Measurement	2	85	90	95	**100**	105	110	115	120
D-D	Sleeve Width	0.5	30.6	31.9	33.2	**34.5**	35.8	37.1	38.4	39.7
E-E	Across Shoulder	0.5	33.1	34.4	35.7	**37**	38.3	39.6	40.9	42.2
F-F	Centre Back Length	1	89	90	91	**92**	93	94	95	96

Style: **4567** **Description:** **Round Neck Tunic**

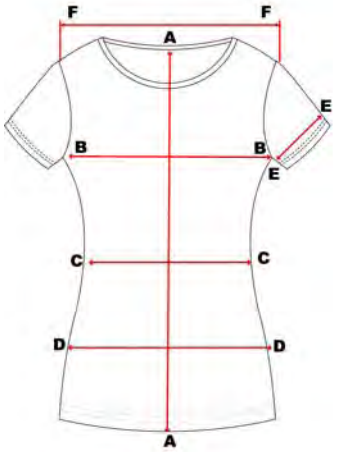

Code	Point Of Measure (cm)	Tol +/-	6	8	10	12	14	16	18	20
A-A	Centre Back Length	1	73	74	75	76	**77**	78	79	80
B-B x 2	Bust Measurement	2	81	86	91	96	**101**	106	111	116
C-C x 2	Waist Measurement	2	75	80	85	90	**95**	100	105	110
D-D x 2	Hip Measurement	2	85	90	95	100	**105**	110	115	120
E-E x 2	Sleeve Width	0.5	30.6	31.9	33.2	34.5	**35.8**	37.1	38.4	39.7
F-F	Across Shoulder	0.5	33.1	34.4	35.7	37	**38.3**	39.6	40.9	42.2

Style: **4567A** **Description:** **Round Neck Top**

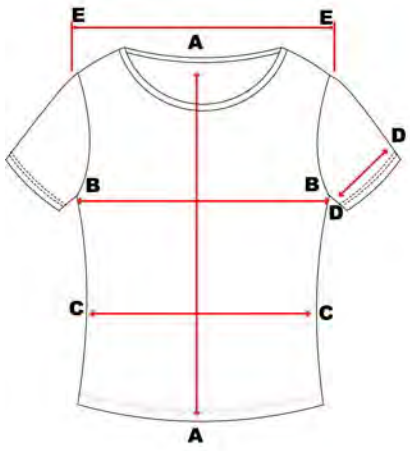

Code	Point Of Measure (cm)	Tol +/-	6	8	10	12	14	16	18	20
A-A	Centre Back Length	1	55	56	**57**	58	59	60	61	62
B-B x 2	Bust Measurement	2	81	86	**91**	96	101	106	111	116
C-C x 2	Waist Measurement	2	75	80	**85**	90	95	100	105	110
D-D	Sleeve Width	0.5	30.6	31.9	**33.2**	34.5	35.8	37.1	38.4	39.7
E-E	Across Shoulder	0.5	33.1	34.4	**35.7**	37	38.3	39.6	40.9	42.2

Style: **4568** **Description:** **V Neck Top**

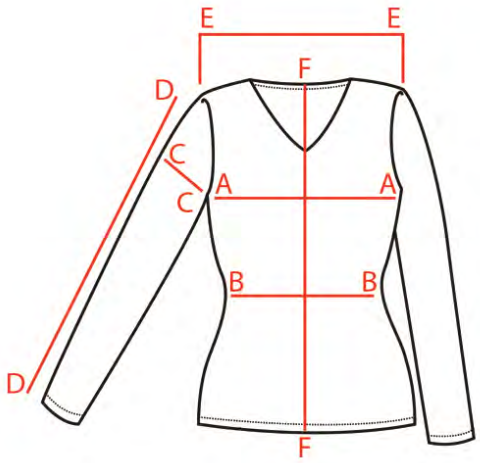

Code	Point Of Measure (cm)	Tol +/-	6	8	10	12	14	16	18	20
A-A x 2	Bust Measurement	2	81	86	**91**	96	101	106	111	116
B-B x 2	Waist Measurement	2	75	80	**85**	90	95	100	105	110
C-C x 2	Sleeve Width	0.5	29.1	30.4	**31.7**	33	34.3	35.6	36.9	38.2
D-D	Centre Back Length	1	43.5	44.5	**45.5**	46.5	47.5	48.5	49.5	50.5
E-E	Across Shoulder	0.5	34.4	35.7	**37**	38.3	39.6	40.9	42.2	43.5
F-F	Centre Back Length	1	59	60	**61**	62	63	64	65	66

Style: **4569** **Description:** **Angel Sleeve Top**

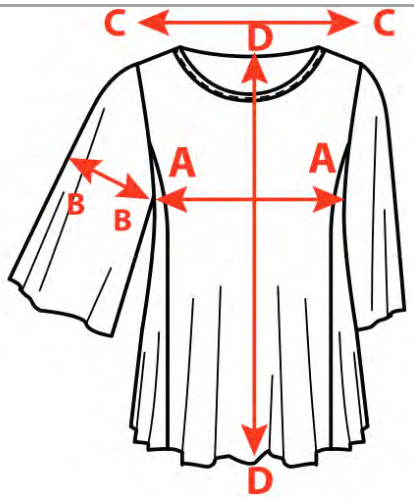

Code	Point Of Measure (cm)	Tol +/-	6	8	10	12	14	16	18	20
A-A x 2	Bust Measurement	2	84	89	94	**99**	104	109	114	119
B-B x 2	Sleeve Width	0.5	44.1	45.4	46.7	**48**	49.3	50.6	51.9	53.2
C-C	Across Shoulder	0.5	33.6	34.9	36.2	**37.5**	38.8	40.1	41.4	42.7
D-D	Centre Back Length	1	65.5	66.5	67.5	**68.5**	69.5	70.5	71.5	72.5

Style: **4570** **Description:** **Shawl Cardi**

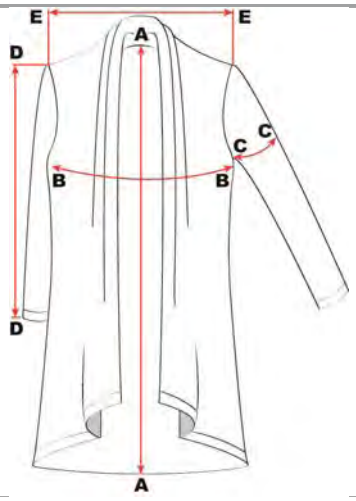

Code	Point Of Measure (cm)	Tol +/-	6	8	10	12	14	16	18	20
A-A	Centre Back Length	1	82	83	84	**85**	86	87	88	89
B-B x 2	Bust Measurement	2	87	92	97	**102**	107	112	117	122
C-C x 2	Sleeve Width	0.5	29.1	30.4	31.7	**33**	34.3	35.6	36.9	38.2
D-D	Sleeve Length	1	59.5	60	60.5	**61**	61.5	62	62.5	63
E-E	Across Shoulder	0.5	35.1	36.4	37.7	**39**	40.3	41.6	42.9	44.2